



Certificate of Registration

This is to certify that the

QUALITY MANAGEMENT SYSTEM

of

ESPE S.P.A.

Via Dell'Artigianato, 6, Grantorto, (PD), 35010, ITALY

for

Design and manufacture of machines for the production of energy from renewable sources. Construction and installation of industrial electrical systems and energy systems from renewable sources.

has been assessed and registered against the provisions of

ISO 9001:2015

International Standard

with

Registration Number:	12Q21135	Cycle Start Date:	25 June 2023
Project:	23-21135-2-Q	Approval Date:	29 June 2023
		Issue Date:	25 October 2023
Certification Approved By:		Expiry Date:	25 June 2026
Doug Page-Symonds			
Chief Executive Officer			



This certificate remains the property of GCL International Ltd. Registration is subject to the Scheme Rules which are published at www.gcl-intl.com. Any misuse, alteration, forgery or falsification is an unlawful act. Please validate the authenticity of this certificate by visiting www.gcl-intl.com or email to certification@gcl-intl.com

GCL INTERNATIONAL LTD

Level 1, Devonshire House, One Mayfair Place, London, W1J 8AJ, United Kingdom.

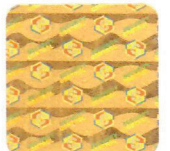

S/N: 80028350
PIN: 95177976



Certificate of Registration

This is to certify that the

ENVIRONMENTAL MANAGEMENT SYSTEM

of

ESPE S.P.A.

Via Dell'Artigianato, 6, Grantorto, (PD), 35010, ITALY

for

Design and manufacture of machines for the production of energy from renewable sources. Installation of industrial electrical systems and energy systems from renewable sources.

has been assessed and registered against the provisions of

ISO 14001:2015

International Standard

with

Registration Number:	90E21135	Cycle Start Date:	18 February 2021
Project:	23-21135-1-E	Approval Date:	18 February 2021
		Issue Date:	25 October 2023
Certification Approved By:		Expiry Date:	18 February 2024
Doug Page-Symonds			
Chief Executive Officer			

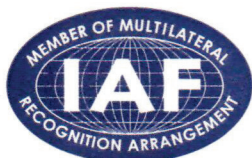

This certificate remains the property of GCL International Ltd. Registration is subject to the Scheme Rules which are published at www.gcl-intl.com. Any misuse, alteration, forgery or falsification is an unlawful act. Please validate the authenticity of this certificate by visiting www.gcl-intl.com or email to certification@gcl-intl.com

GCL INTERNATIONAL LTD

Level 1, Devonshire House, One Mayfair Place, London,
W1J 8AJ, United Kingdom.



**S/N: 80028351
PIN: 98415202**